

- 1 RESIDENCE
- 2 PACIFIC FAIR
- 3 NOBBY'S BEACH
- 4 Q SUPER CENTRE
- 5 MERRIMAC STATE HIGH SCHOOL

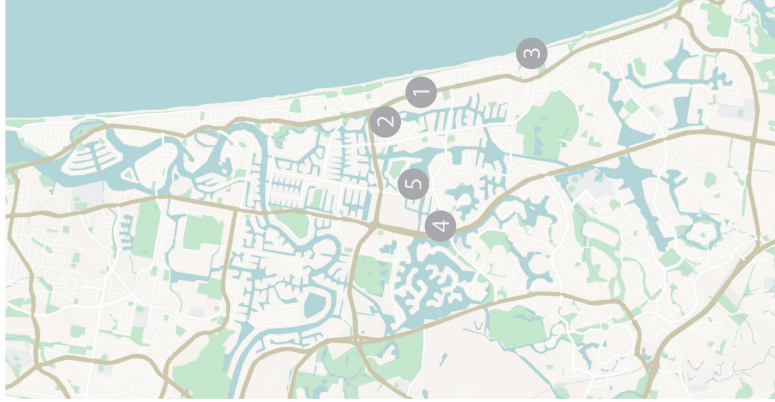

Location Map

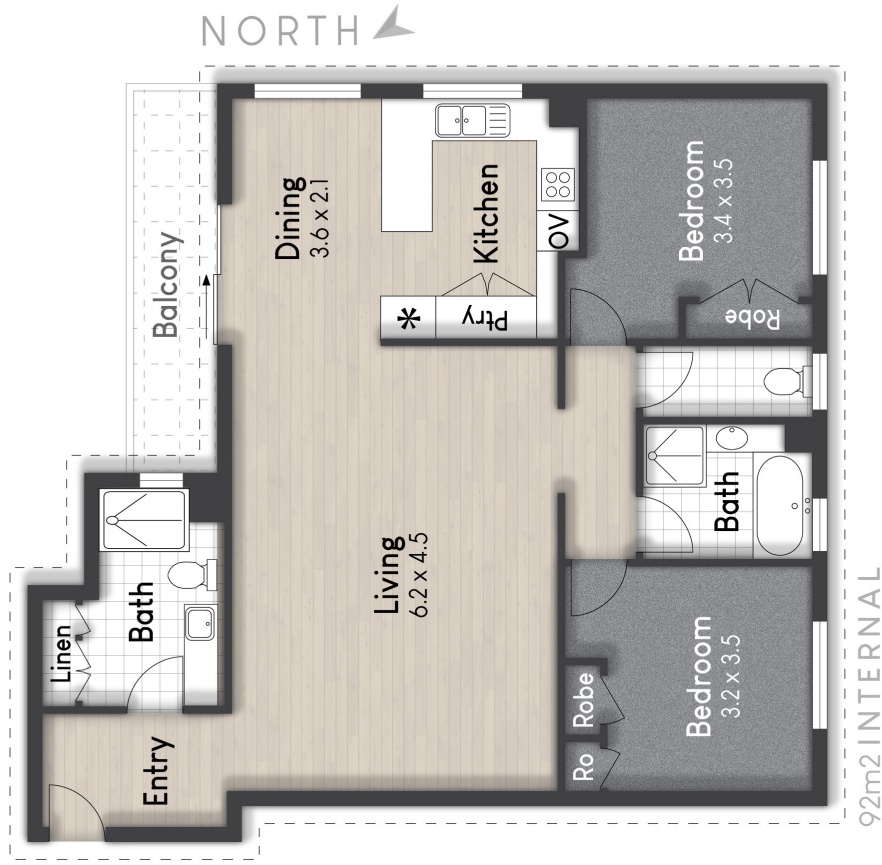

3/28 Dudley Street, Mermaid Beach

BED 2 BATH 2 CAR 1

Internal: 92 m<sup>2</sup> | External: 7 m<sup>2</sup> | Garage: 17 m<sup>2</sup> | Approx Total: 116 m<sup>2</sup>



Whilst every attempt has been made to ensure the accuracy of the floor plan contained here, measurements of doors, windows, rooms and any other item are approximate and no responsibility is taken for any error, omission, or misstatement. This plan is for illustrative purposes only and should only be used as such by any prospective purchaser.

